Commonwealth of Pennsylvania Enterprise VPN

VPN Client Software Automatic Installation Guide

Created: August 24, 2004
Updated: June 2, 2008
Document Version: 3.1
For VPN Client Version 5.0.xxx.xxx

CoPA VPN Client Software Automatic Installation Guide

Installation and Configuration

The CoPA VPN Client software is available in an Automatic installation package. The Automatic version will place the installation files on the computer's default drive, normally the C: drive. The user will not have the option to change the installation drive letter. The computer will automatically reboot after the installation process is complete. **Please exit all Windows programs and save all data prior to installing the CoPA VPN Client software.**

Step 1 Exit all Windows programs and save all data files.

Step 2 Download (**SAVE**) the "**VPNIPSecClient.exe**" file from the ftp server to your systems Desktop.
DO NOT click "RUN" and try to install the Client across the network.

Step 3 Double-click "**VPNIPSecClient.exe**" from the systems Desktop.

Step 4 The installation process will commence. The VPN Client software will install on the computer's default drive. Please wait while the installation completes.

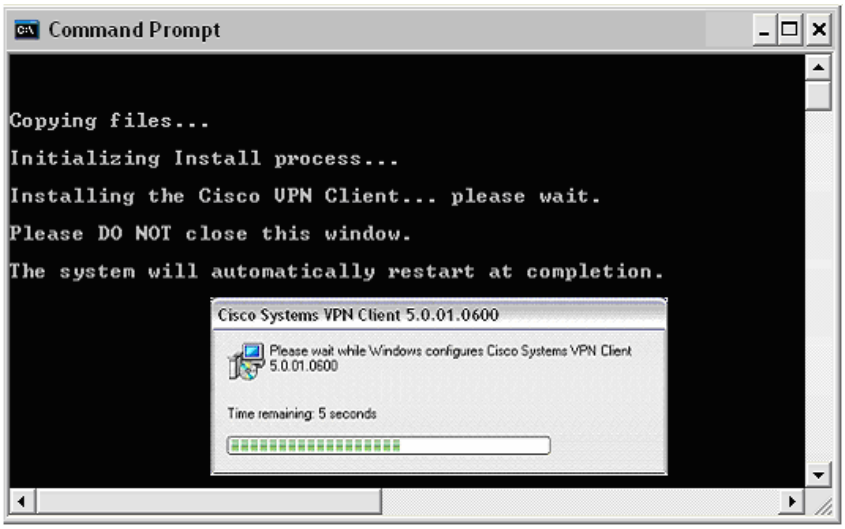

Step 6 At the end of the installation the computer will reboot automatically.

CoPA VPN Client Software Automatic Installation Guide

Step 7 The install program will place an uninstall shortcut on the desktop and in the Cisco Systems VPN Client program folder. Use one these shortcuts to uninstall the VPN Client. (See the uninstall process later in this document.)

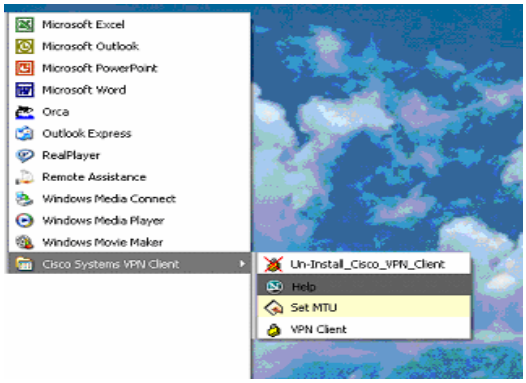

Step 8 After rebooting the computer; click "**Start**", "**Programs**", "**Cisco Systems VPN Client**", "**VPN Client**" from the menu to start the VPN Client.

Step 9 From the **"Connection Entries"** menu, select "**Create Shortcut**" to place a shortcut on the desktop.

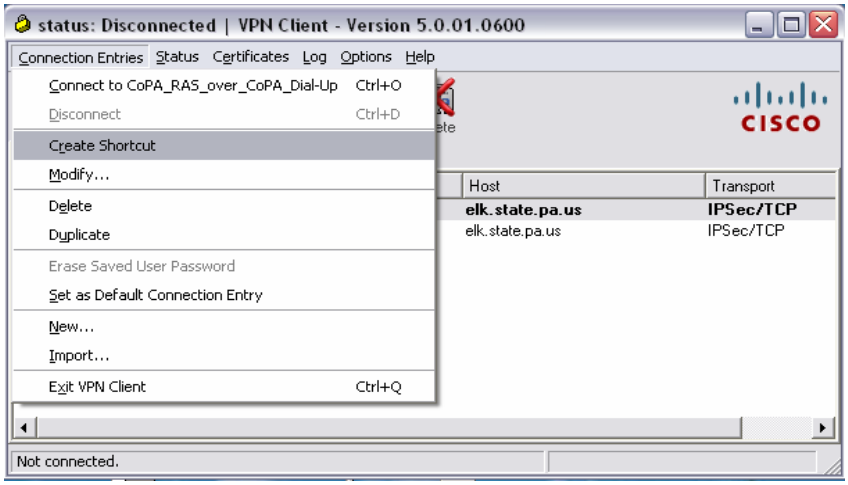

****NOTE**** The shortcut will be assigned to the connection entry that is selected at the time the shortcut is created.

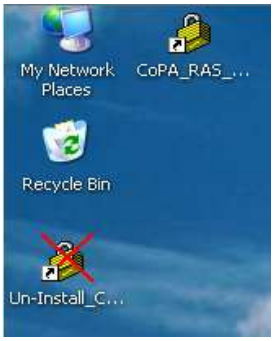

Step 10 At this point the installation process is complete. ***Follow the instruction provided by The Enterprise Security Team to download and install your Security certificates.***

CoPA VPN Client Software Automatic Installation Guide

Uninstalling the Cisco Systems VPN Client

Step 1 Exit all Windows programs and save all data files.

Step 2 Double-click "**Un-Install_Cisco_VPN_Client**" shortcut from the systems Desktop or the Cisco Systems VPN Client program folder.

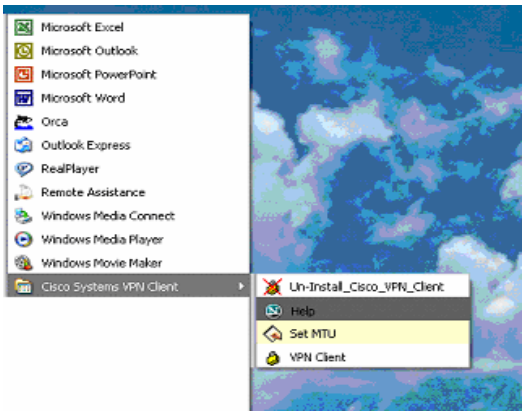

Step 3 The uninstall process will commence. Please wait while the uninstall program completes.

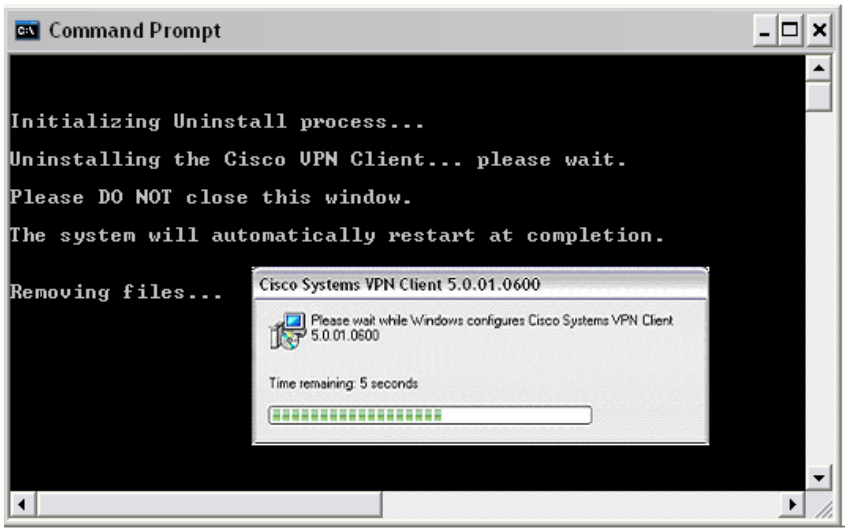

Step 4 At the end of the uninstall, the computer will reboot automatically.