Summary Report, 2007/08 Flu Season

Types of flu viruses Reported (n= 17, 857)

Total flu-related hospitalizations reported: 1, 229

Total flu-related deaths reported: 19

Total flu-related outbreaks reported: 132

Types of flu viruses Reported

Flu type	No. of cases
INFLUENZA A	11, 175
INFLUENZA B	5, 453
Unknown flu type	1, 229
TOTAL	17, 857

Flu Cases reported by week, 03/04 season vs. 05/06 season

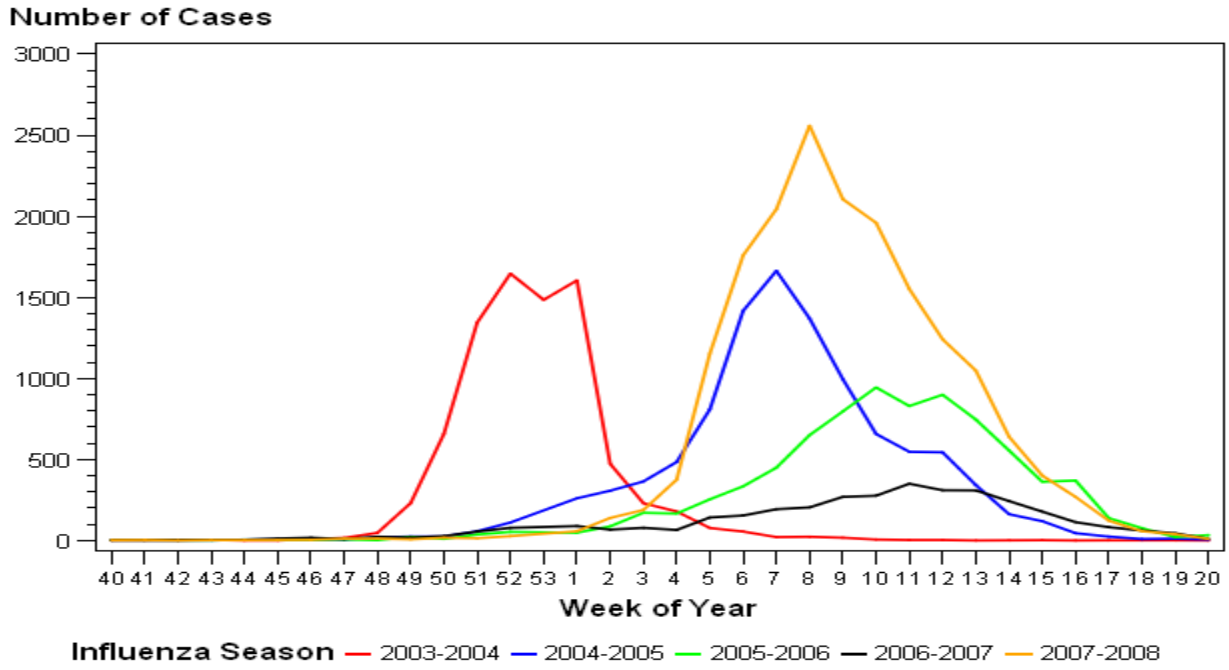

Types of flu viruses Reported by county (n= 17, 857)

COUNTY	Reported Cases
ADAMS	128
ALLEGHENY	1959
ARMSTRONG	228
BEAVER	68
BEDFORD	237
BERKS	508
BLAIR	296
BRADFORD	65
BUCKS	631
BUTLER	325
CAMBRIA	274
CAMERON	7
CARBON	155
CENTRE	388
CHESTER	456
CLARION	174
CLEARFIELD	83
CLINTON	118
COLUMBIA	65
CRAWFORD	239
CUMBERLAND	88
DAUPHIN	105
DELAWARE	245
ELK	119
ERIE	738
FAYETTE	201
FOREST	28
FRANKLIN	216
FULTON	48
GREENE	79
HUNTINGDON	224
INDIANA	127
JEFFERSON	60
JUNIATA	82
LACKAWANNA	167
LANCASTER	674

LAWRENCE	62
LEBANON	133
LEHIGH	917
LUZERNE	495
LYCOMING	261
MCKEAN	77
MERCER	298
MIFFLIN	227
MONROE	153
MONTGOMERY	604
MONTOUR	57
NORTHAMPTON	643
NORTHUMBERLAND	248
PERRY	60
PHILADELPHIA	779
PIKE	36
POTTER	6
SCHUYLKILL	398
SNYDER	275
SOMERSET	267
SULLIVAN	4
SUSQUEHANNA	20
TIOGA	22
UNION	214
VENANGO	226
WARREN	39
WASHINGTON	566
WAYNE	23
WESTMORELAND	882
WYOMING	31
YORK	230

Reported Cases by week

Week	Reported Cases
40	2
41	3

42	0
43	2
44	2
45	3
46	4
47	11
48	12
49	7
50	17
51	14
52	27
1	57
2	139
3	188
4	375
5	1153
6	1758
7	2043
8	2558
9	2105

10	1959
11	1551
12	1241
13	1048
14	640
15	400
16	269
17	122
18	57
19	39
20	10
21	7
22	3
23	0
24	2
25	2
26	9
27	0
28	1
29	1

30	0
31	0
32	9
33	0
34	1
35	1
36	0
37	1
38	1
39	0