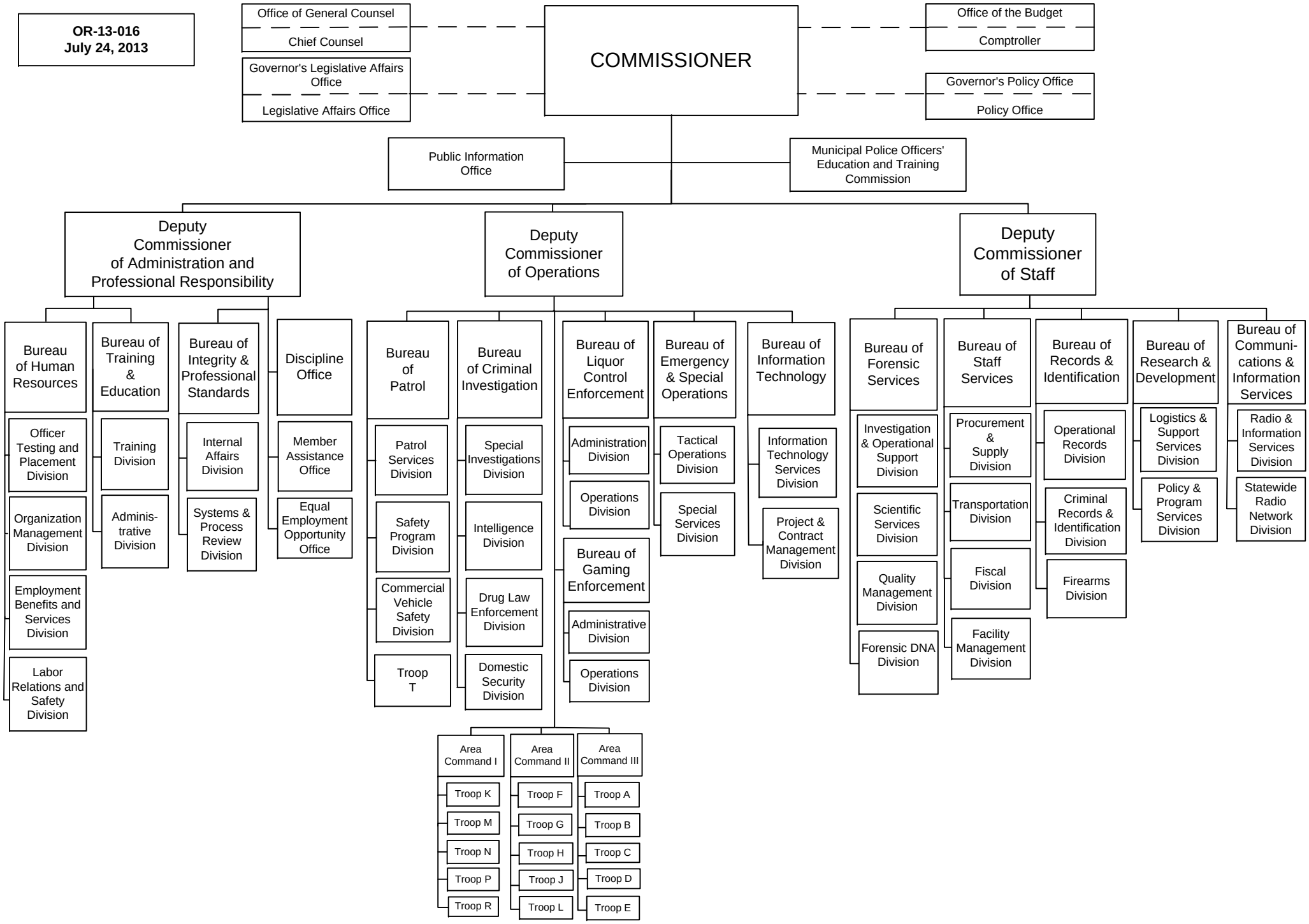PENNSYLVANIA STATE POLICE