ACT 13-1997: Mandatory Abuse Reporting by Employees/Administrators

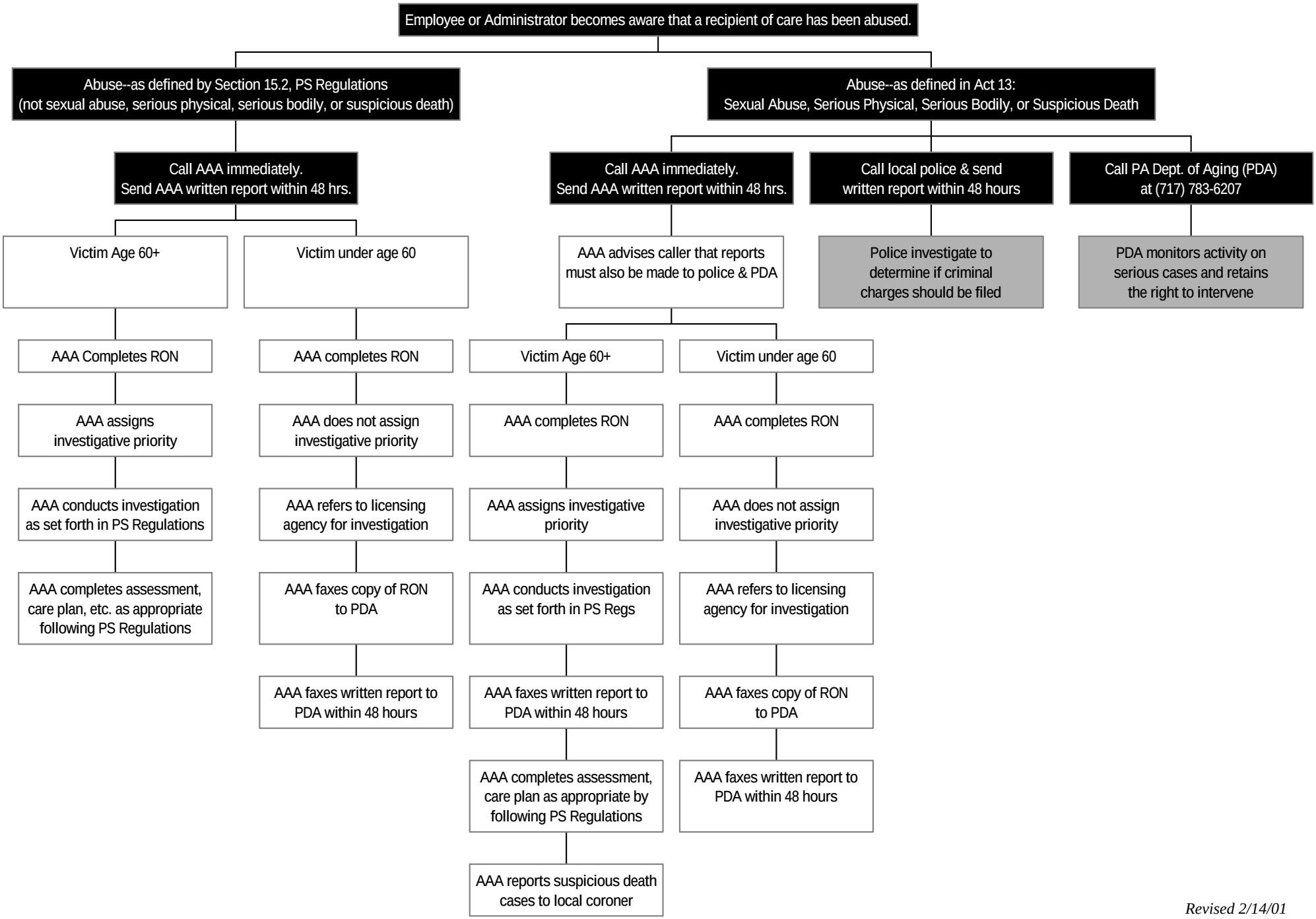

Revised 2/14/01