

Preliminary Agenda

Guest Speakers

- Dave Plant
- Dr. Chris Bagnall
- Brad Muir
- Rick Ruth
- Dr. Charlie Klauer
- John Daily
- Keith Rodaway

Topics to Include:

- Crash testing
- Commercial Vehicle ECM's
- Failure Analysis and Mechanical Testing
- Toyota CDR applications
- CDR Update
- 100 car naturalistic study
- GPS in Reconstruction

A.C.T.A.R. TEST

Once again, we will be hosting an ACTAR certification exam on Monday September 26th.

You may register directly with ACTAR via their website at www.actar.org.

New Applications must be received (by ACTAR) by July 26, 2011.

- The seminar is open to **active** law enforcement reconstructionists **only**. Reconstructionists from out of state are welcome to attend.
- Positive proof of I.D. **will** be required.
- Bring a scientific calculator.
- **There is no fee for the seminar.**
- Prior seminars have been approved for 18 ACTAR CEU's.
- **Seating is limited to the first 250 applicants.**
- Applications for the seminar can be obtained at the PSP website:
[Hhttp://www.psp.state.pa.us/H](http://www.psp.state.pa.us/H)
Found under Law Enforcement Services - Training

Applications will be available beginning in June 2011. **Send completed applications along with a copy of your Reconstruction Level training certificate or ACTAR credentials to the Southeast Training Center.**

Fax: (610) 584-9510.

For more information or questions on the seminar or to obtain an application please call or email (email preferred):

Sergeant Mark Pezzano at
(610) 584-8633. Email address is
mpezzano@pa.gov.

11th ANNUAL Pennsylvania State Police



Reconstruction Seminar

September 27, 28 & 29, 2011

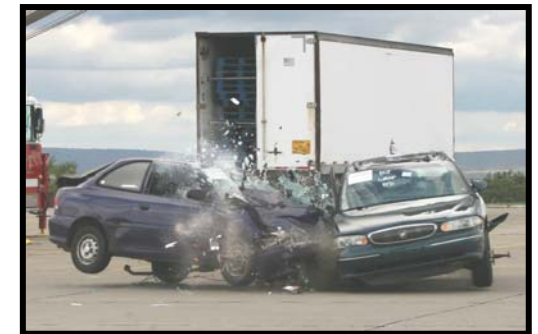

***Ramada Conference Center
Penn State***

State College, PA

Reconstruction Seminar

For All Law Enforcement Reconstructionists

This seminar is designed for all collision reconstructionists. The purpose of the seminar is to allow reconstructionists to network with others in their field and to explore new ideas and technology in the dynamic field of collision reconstruction. The seminar will change each year and will concentrate on the review of interesting investigations, field studies, and training in specialized areas of reconstruction.

September 27, 28 & 29, 2011
Class Begins at 8 am
Class Ends at 4 pm

Location:
Ramada Conference Center
Penn State
State College, Pa.

To obtain an application please send an email to mpezzano@pa.gov

Subject Line: 2011 PSP Reconstruction Seminar Request



Driving Directions:

From the East

- * From I-80 to Exit 161 (Bellefonte) follow PA Route 26 South.
- * Route 26 South turns into Route 220 South.
- * Stay on 220 South for 13 miles, take exit 74 to the left side. You will then be on Park Ave.
- * Stay on Park Ave until you get to Beaver Stadium on your left.
- * Then turn left onto University Drive.
- * Stay on University Drive until it intersects with Atherton St. (Business Rt. 322).
- * Turn right at the red light and we are approximately 1/4 mile on the left.

From the West

I-322E/I-99 to 322 Business/Atherton Street.
Hotel is 6 miles.

From Harrisburg

- * Follow signs to Route 22/322 West, past Lewistown
- * Proceed to the Boalsburg exit (also Business Route 322)
- * Go approximately four miles, Ramada Inn is located on the left side of the street

From Pittsburgh

- * Follow Route 22 to Duncansville
- * Take Route 220/I-99 North, bypassing Altoona & Tyrone
- * After Port Matilda, take Route 322 East to State College
- * Exit on Business Route 322/North Atherton Street
- * Go approximately five miles, Ramada Inn is located on the right side of the street



Area Airports:
University Park Airport
Harrisburg Airport

From University Park Airport: Exit airport and take left on Fox Hollow Rd. Follow Fox Hollow Rd. to Park Ave. Take right hand turn at Park Ave. and take next left onto University Dr. Follow University Dr. to Atherton St. Hotel is 1/2 block ahead on left hand side of street.

From Harrisburg Airport: Follow 322 East to Business Route 322; Hotel is 3 miles on the left hand side of the street.

Hotel



Ramada Conference Center

1450 S Atherton Street
State College, PA 16801
Government/conference rate
(be sure to advise that you are with the PSP Reconstruction Seminar)
Double Room @ \$69 / tax
Single room @ \$69 / tax
Phone: 814-238-3001 Fax: 814-237-1345
For more maps, directions and hotel information go to: www.ramadasc.com/

(Prices subject to change)