Clinton County Profile

December 2013

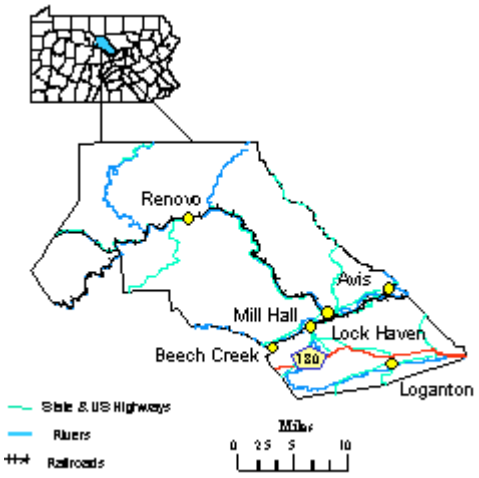

Population [1]	County	Pennsylvania
Total Population	39,517	12,763,536
Male	19,396	6,230,177
Female	20,121	6,533,359
Population by Race		
White	96.7%	83.5%
Black	1.7%	11.4%
Other	1.6%	5.1%
Hispanic Origin (all races)	1.2%	6.1%
Population by Age		
Ages 0-14	6,661	2,247,153
Ages 15-19	3,268	866,475
Ages 20-34	8,319	2,466,057
Ages 35-49	6,811	2,452,317
Ages 50-64	7,883	2,688,673
Ages 65 and Older	6,575	2,042,861

[1] *U.S. Census Bureau - 2012 Population Estimates*

Online Job Postings [1]	County	Pennsylvania
October 2013	445	217,345
October 2012	441	208,249
Over-the-Year Volume Change	4	9,096
Over-the-Year Percent Change	0.9%	4.4%

[1] *The Conference Board Help Wanted OnLine™ (HWOL)*

Labor Force [1]	County	Pennsylvania
Civilian Labor Force	20,300	6,471,000
Employed	18,600	5,987,000
Unemployed	1,700	485,000
Unemployment Rate	8.4%	7.5%

[1] *Preliminary October 2013 - Seasonally Adjusted*

Income	County	Pennsylvania
Per Capita Personal Income [1]	$34,819	$45,083
Total Personal Income (in thousands) [1]	$1,375,930	$575,424,657
Median Household Income (2011 dollars) [2]	$39,696	$51,651
Median Family Income (2011 dollars) [2]	$51,586	$65,105

[1] *Bureau of Economic Analysis - 2012*
[2] *U.S. Census Bureau - 2007-2011 American Community Survey*

pennsylvania
DEPARTMENT OF LABOR & INDUSTRY

Major Employers [1]	Industry Sector
FIRST QUALITY PRODUCTS INC	Manufacturing
KEYSTONE CENTRAL SCHOOL DISTRICT	Educational Services
PA STATE SYSTEM OF HIGHER EDUCATION	Educational Services
FIRST QUALITY TISSUE, LLC	Manufacturing
TRUCK-LITE CO INC	Manufacturing
WAL-MART ASSOCIATES INC	Retail Trade
CLINTON COUNTY COMMISSIONERS	Public Administration
LOCK HAVEN HOSPITAL	Health Care and Social Assistance
SUSQUEHANNA TRANSIT COMPANY	Transportation and Warehousing
SYKES ENTERPRISES INC	Admin/Support, Waste Mgmt/Remediation Srvs

[1] *4th Quarter 2012*

Center for Workforce Information & Analysis
651 Boas Street
Room 220
Harrisburg, PA 17121-0001

877-4WF-DATA
www.paworkstats.pa.gov

Employment and Wages by Industry Sector [1]

	NAICS Industry Sector	Employer Units	Employment	County Wage	PA Wage
	Total , All Industries [2]	892	13,194	$35,936	$48,397
11	Agriculture, Forestry, Fishing and Hunting	11	145	$28,924	$30,057
21	Mining	N/A	N/A	N/A	$75,929
22	Utilities	4	69	$41,739	$101,879
23	Construction	92	661	$41,060	$56,084
31-33	Manufacturing	51	2,849	$47,898	$56,394
42	Wholesale Trade	27	417	$47,569	$70,858
44-45	Retail Trade	117	1,723	$20,889	$25,661
48-49	Transportation and Warehousing	29	511	$37,964	$40,526
51	Information	12	102	$28,117	$67,599
52	Finance and Insurance	31	204	$37,873	$79,097
53	Real Estate and Rental and Leasing	33	117	$25,222	$51,135
54	Professional and Technical Services	41	143	$29,145	$82,425
55	Management of Companies and Enterprises	N/A	N/A	N/A	$114,485
56	Admin/Support, Waste Mgmt/Remediation Srvs	36	402	$26,560	$31,951
61	Educational Services	4	136	$25,153	$51,278
62	Health Care and Social Assistance	143	1,330	$36,800	$44,378
71	Arts, Entertainment, and Recreation	9	47	$14,625	$29,603
72	Accommodation and Food Services	78	1,249	$14,056	$15,852
81	Other Services, except Public Administration	66	385	$16,359	$28,743
99	Unclassified	0	0	N/A	$0
	Federal Government	20	127	$53,296	$68,245
	State Government	20	768	$60,759	$53,073
	Local Government	63	1,576	$33,663	$45,319

[1] *2012 Annual Average*
[2] *County total includes Private, Federal, State and Local Government*

Average Annual Wages by Major Occupational Group [1]

SOC Code	Major Occupational Group	County Wage	PA Wage
00-0000	Total, All Occupations	$34,790	$44,520
11-0000	Management Occupations	$81,720	$111,840
13-0000	Business and Financial Operations Occupations	$45,480	$66,990
15-0000	Computer and Mathematical Occupations	$57,950	$75,660
17-0000	Architecture and Engineering Occupations	$56,070	$72,960
19-0000	Life, Physical, and Social Science Occupations	$55,130	$65,420
21-0000	Community and Social Services Occupations	$34,720	$40,370
23-0000	Legal Occupations	$41,730	$100,770
25-0000	Education, Training, and Library Occupations	$66,140	$54,750
27-0000	Arts, Design, Entertainment, Sports, and Media Occupations	$35,010	$48,030
29-0000	Healthcare Practitioners and Technical Occupations	$60,350	$70,900
31-0000	Healthcare Support Occupations	$24,220	$27,210
33-0000	Protective Service Occupations	$38,000	$40,860
35-0000	Food Preparation and Serving Related Occupations	$19,170	$21,770
37-0000	Building and Grounds Cleaning and Maintenance Occupations	$23,480	$26,260
39-0000	Personal Care and Service Occupations	$21,800	$24,070
41-0000	Sales and Related Occupations	$31,130	$38,950
43-0000	Office and Administrative Support Occupations	$30,310	$34,180
47-0000	Construction and Extraction Occupations	$33,200	$45,360
49-0000	Installation, Maintenance, and Repair Occupations	$39,160	$42,200
51-0000	Production Occupations	$31,570	$35,800
53-0000	Transportation and Material Moving Occupations	$34,230	$33,470
55-0000	Military Specific Occupations	N/A	N/A

[1] *May 2012 Occupational Employment Survey*