Huntingdon County Profile

December 2013

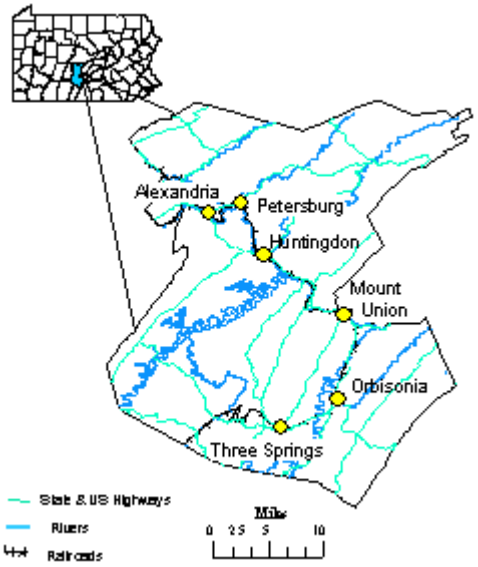

Population [1]	County	Pennsylvania
Total Population	45,943	12,763,536
Male	24,385	6,230,177
Female	21,558	6,533,359
Population by Race		
White	92.8%	83.5%
Black	5.5%	11.4%
Other	1.7%	5.1%
Hispanic Origin (all races)	1.7%	6.1%
Population by Age		
Ages 0-14	7,303	2,247,153
Ages 15-19	2,998	866,475
Ages 20-34	8,646	2,466,057
Ages 35-49	9,217	2,452,317
Ages 50-64	9,723	2,688,673
Ages 65 and Older	8,056	2,042,861

[1] *U.S. Census Bureau - 2012 Population Estimates*

Online Job Postings [1]	County	Pennsylvania
October 2013	350	217,345
October 2012	306	208,249
Over-the-Year Volume Change	44	9,096
Over-the-Year Percent Change	14.4%	4.4%

[1] *The Conference Board Help Wanted OnLine™ (HWOL)*

Labor Force [1]	County	Pennsylvania
Civilian Labor Force	21,900	6,471,000
Employed	19,700	5,987,000
Unemployed	2,200	485,000
Unemployment Rate	9.9%	7.5%

[1] *Preliminary October 2013 - Seasonally Adjusted*

Income	County	Pennsylvania
Per Capita Personal Income [1]	$31,231	$45,083
Total Personal Income (in thousands) [1]	$1,434,856	$575,424,657
Median Household Income (2011 dollars) [2]	$43,026	$51,651
Median Family Income (2011 dollars) [2]	$53,956	$65,105

[1] *Bureau of Economic Analysis - 2012*
[2] *U.S. Census Bureau - 2007-2011 American Community Survey*

pennsylvania
DEPARTMENT OF LABOR & INDUSTRY

Major Employers [1]	Industry Sector
JUNIATA COLLEGE	Educational Services
J C BLAIR MEMORIAL HOSPITAL	Health Care and Social Assistance
BONNEY FORGE COMPANY	Manufacturing
MEAD PRODUCTS LLC	Manufacturing
HUNTINGDON AREA SCHOOL DISTRICT	Educational Services
PRES HOMES IN THE PRES OF HUNTINGDO	Health Care and Social Assistance
WAL-MART ASSOCIATES INC	Retail Trade
MOUNT UNION AREA SCHOOL DISTRICT	Educational Services
FCI USA LLC	Manufacturing
SOUTHERN HUNTINGDON COUNTY SCHOOLS	Educational Services

[1] *4th Quarter 2012*

Center for Workforce Information & Analysis
651 Boas Street
Room 220
Harrisburg, PA 17121-0001

877-4WF-DATA
www.paworkstats.pa.gov

Employment and Wages by Industry Sector [1]

	NAICS Industry Sector	Employer Units	Employment	County Wage	PA Wage
	Total , All Industries [2]	987	12,792	$33,324	$48,397
11	Agriculture, Forestry, Fishing and Hunting	17	219	$25,464	$30,057
21	Mining	N/A	N/A	N/A	$75,929
22	Utilities	5	66	$72,246	$101,879
23	Construction	82	523	$40,830	$56,084
31-33	Manufacturing	42	1,569	$38,512	$56,394
42	Wholesale Trade	31	243	$38,742	$70,858
44-45	Retail Trade	132	1,472	$20,960	$25,661
48-49	Transportation and Warehousing	39	362	$31,782	$40,526
51	Information	13	112	$27,117	$67,599
52	Finance and Insurance	43	413	$42,071	$79,097
53	Real Estate and Rental and Leasing	N/A	N/A	N/A	$51,135
54	Professional and Technical Services	50	226	$39,182	$82,425
55	Management of Companies and Enterprises	6	44	$60,985	$114,485
56	Admin/Support, Waste Mgmt/Remediation Srvs	28	246	$26,248	$31,951
61	Educational Services	6	614	$40,896	$51,278
62	Health Care and Social Assistance	152	2,029	$31,640	$44,378
71	Arts, Entertainment, and Recreation	17	142	$18,660	$29,603
72	Accommodation and Food Services	80	1,019	$12,347	$15,852
81	Other Services, except Public Administration	88	373	$18,784	$28,743
99	Unclassified	0	0	N/A	$0
	Federal Government	29	119	$41,454	$68,245
	State Government	22	1,497	$53,744	$53,073
	Local Government	91	1,399	$29,829	$45,319

[1] *2012 Annual Average*
[2] *County total includes Private, Federal, State and Local Government*

Average Annual Wages by Major Occupational Group [1]

SOC Code	Major Occupational Group	County Wage	PA Wage
00-0000	Total, All Occupations	$35,980	$44,520
11-0000	Management Occupations	$85,230	$111,840
13-0000	Business and Financial Operations Occupations	$50,820	$66,990
15-0000	Computer and Mathematical Occupations	$50,400	$75,660
17-0000	Architecture and Engineering Occupations	$58,670	$72,960
19-0000	Life, Physical, and Social Science Occupations	$49,800	$65,420
21-0000	Community and Social Services Occupations	$30,840	$40,370
23-0000	Legal Occupations	$49,040	$100,770
25-0000	Education, Training, and Library Occupations	$47,230	$54,750
27-0000	Arts, Design, Entertainment, Sports, and Media Occupations	$28,180	$48,030
29-0000	Healthcare Practitioners and Technical Occupations	$54,230	$70,900
31-0000	Healthcare Support Occupations	$25,130	$27,210
33-0000	Protective Service Occupations	$49,800	$40,860
35-0000	Food Preparation and Serving Related Occupations	$21,510	$21,770
37-0000	Building and Grounds Cleaning and Maintenance Occupations	$24,480	$26,260
39-0000	Personal Care and Service Occupations	$21,330	$24,070
41-0000	Sales and Related Occupations	$29,860	$38,950
43-0000	Office and Administrative Support Occupations	$28,410	$34,180
45-0000	Farming, Fishing, and Forestry Occupations	$35,250	$30,140
47-0000	Construction and Extraction Occupations	$34,010	$45,360
49-0000	Installation, Maintenance, and Repair Occupations	$38,020	$42,200
51-0000	Production Occupations	$34,270	$35,800
53-0000	Transportation and Material Moving Occupations	$28,670	$33,470
55-0000	Military Specific Occupations	N/A	N/A

[1] *May 2012 Occupational Employment Survey*