# Pike County Profile

December 2013

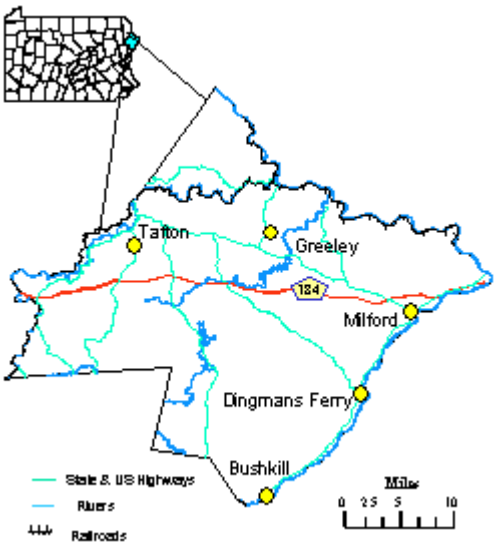


| Population [1] | County | Pennsylvania |
|---|---|---|
| Total Population | 56,899 | 12,763,536 |
| Male | 28,448 | 6,230,177 |
| Female | 28,451 | 6,533,359 |
| Population by Race | | |
| White | 90.6% | 83.5% |
| Black | 6.2% | 11.4% |
| Other | 3.3% | 5.1% |
| Hispanic Origin (all races) | 9.5% | 6.1% |
| Population by Age | | |
| Ages 0-14 | 9,335 | 2,247,153 |
| Ages 15-19 | 4,159 | 866,475 |
| Ages 20-34 | 7,674 | 2,466,057 |
| Ages 35-49 | 11,661 | 2,452,317 |
| Ages 50-64 | 13,499 | 2,688,673 |
| Ages 65 and Older | 10,571 | 2,042,861 |

[1] *U.S. Census Bureau - 2012 Population Estimates*

| Online Job Postings [1] | County | Pennsylvania |
|---|---|---|
| October 2013 | 157 | 217,345 |
| October 2012 | 118 | 208,249 |
| Over-the-Year Volume Change | 39 | 9,096 |
| Over-the-Year Percent Change | 33.1% | 4.4% |

[1] *The Conference Board Help Wanted OnLine™ (HWOL)*

| Labor Force [1] | County | Pennsylvania |
|---|---|---|
| Civilian Labor Force | 26,500 | 6,471,000 |
| Employed | 23,800 | 5,987,000 |
| Unemployed | 2,700 | 485,000 |
| Unemployment Rate | 10.2% | 7.5% |

[1] *Preliminary October 2013 - Seasonally Adjusted*

| Income | County | Pennsylvania |
|---|---|---|
| Per Capita Personal Income [1] | $37,976 | $45,083 |
| Total Personal Income (in thousands) [1] | $2,160,814 | $575,424,657 |
| Median Household Income (2011 dollars) [2] | $58,672 | $51,651 |
| Median Family Income (2011 dollars) [2] | $66,846 | $65,105 |

[1] *Bureau of Economic Analysis - 2012*
[2] *U.S. Census Bureau - 2007-2011 American Community Survey*

pennsylvania
DEPARTMENT OF LABOR & INDUSTRY

| Major Employers [1] | Industry Sector |
|---|---|
| DELAWARE VALLEY SCHOOL DISTRICT | Educational Services |
| WALLENPAUPACK AREA SCHOOL DIST | Educational Services |
| WOODLOCH PINES INC | Accommodation and Food Services |
| WAL-MART ASSOCIATES INC | Retail Trade |
| PIKE COUNTY | Public Administration |
| EAST STROUDSBURG AREA SCHOOL DIST | Educational Services |
| THE LODGE AT WOODLOCH | Accommodation and Food Services |
| PRICE CHOPPER OPERATING CO OF PA | Retail Trade |
| HOME DEPOT U S A INC | Retail Trade |
| PROGRESSIVE HEALTH OF PA INC | Health Care and Social Assistance |

[1] *4th Quarter 2012*

Center for Workforce Information & Analysis
651 Boas Street
Room 220
Harrisburg, PA 17121-0001

877-4WF-DATA
www.paworkstats.pa.gov

## Employment and Wages by Industry Sector [1]

| | NAICS Industry Sector | Employer Units | Employment | County Wage | PA Wage |
|---|---|---|---|---|---|
| | Total , All Industries [2] | 1,055 | 10,285 | $30,506 | $48,397 |
| 11 | Agriculture, Forestry, Fishing and Hunting | 5 | 16 | $24,211 | $30,057 |
| 21 | Mining | 3 | 22 | $41,823 | $75,929 |
| 22 | Utilities | 7 | 28 | $52,510 | $101,879 |
| 23 | Construction | 117 | 282 | $33,638 | $56,084 |
| 31-33 | Manufacturing | 26 | 176 | $40,684 | $56,394 |
| 42 | Wholesale Trade | 26 | 67 | $53,739 | $70,858 |
| 44-45 | Retail Trade | 135 | 1,926 | $21,967 | $25,661 |
| 48-49 | Transportation and Warehousing | 22 | 145 | $18,737 | $40,526 |
| 51 | Information | 11 | 60 | $56,355 | $67,599 |
| 52 | Finance and Insurance | 46 | 192 | $45,520 | $79,097 |
| 53 | Real Estate and Rental and Leasing | 43 | 133 | $22,552 | $51,135 |
| 54 | Professional and Technical Services | 72 | 194 | $44,746 | $82,425 |
| 55 | Management of Companies and Enterprises | 5 | 45 | $58,581 | $114,485 |
| 56 | Admin/Support, Waste Mgmt/Remediation Srvs | 38 | 106 | $26,344 | $31,951 |
| 61 | Educational Services | 8 | 65 | $15,775 | $51,278 |
| 62 | Health Care and Social Assistance | 168 | 1,096 | $31,636 | $44,378 |
| 71 | Arts, Entertainment, and Recreation | 29 | 351 | $21,910 | $29,603 |
| 72 | Accommodation and Food Services | 108 | 1,888 | $18,615 | $15,852 |
| 81 | Other Services, except Public Administration | 117 | 923 | $21,556 | $28,743 |
| 99 | Unclassified | 0 | 0 | N/A | $0 |
| | Federal Government | 19 | 221 | $59,047 | $68,245 |
| | State Government | 12 | 209 | $52,690 | $53,073 |
| | Local Government | 40 | 2,140 | $43,918 | $45,319 |

[1] *2012 Annual Average*
[2] *County total includes Private, Federal, State and Local Government*

## Average Annual Wages by Major Occupational Group [1]

| SOC Code | Major Occupational Group | County Wage | PA Wage |
|---|---|---|---|
| 00-0000 | Total, All Occupations | $34,550 | $44,520 |
| 11-0000 | Management Occupations | $72,340 | $111,840 |
| 13-0000 | Business and Financial Operations Occupations | $56,190 | $66,990 |
| 15-0000 | Computer and Mathematical Occupations | $61,600 | $75,660 |
| 17-0000 | Architecture and Engineering Occupations | $69,510 | $72,960 |
| 19-0000 | Life, Physical, and Social Science Occupations | $62,700 | $65,420 |
| 21-0000 | Community and Social Services Occupations | $49,090 | $40,370 |
| 23-0000 | Legal Occupations | $79,890 | $100,770 |
| 25-0000 | Education, Training, and Library Occupations | $49,310 | $54,750 |
| 27-0000 | Arts, Design, Entertainment, Sports, and Media Occupations | $36,180 | $48,030 |
| 29-0000 | Healthcare Practitioners and Technical Occupations | $68,860 | $70,900 |
| 31-0000 | Healthcare Support Occupations | $25,970 | $27,210 |
| 33-0000 | Protective Service Occupations | $35,960 | $40,860 |
| 35-0000 | Food Preparation and Serving Related Occupations | $22,490 | $21,770 |
| 37-0000 | Building and Grounds Cleaning and Maintenance Occupations | $23,820 | $26,260 |
| 39-0000 | Personal Care and Service Occupations | $22,890 | $24,070 |
| 41-0000 | Sales and Related Occupations | $28,340 | $38,950 |
| 43-0000 | Office and Administrative Support Occupations | $28,650 | $34,180 |
| 47-0000 | Construction and Extraction Occupations | $38,670 | $45,360 |
| 49-0000 | Installation, Maintenance, and Repair Occupations | $37,090 | $42,200 |
| 51-0000 | Production Occupations | $34,510 | $35,800 |
| 53-0000 | Transportation and Material Moving Occupations | $28,850 | $33,470 |
| 55-0000 | Military Specific Occupations | N/A | N/A |

[1] *May 2012 Occupational Employment Survey*