Attachment A

Department Of Health's Organizational Chart
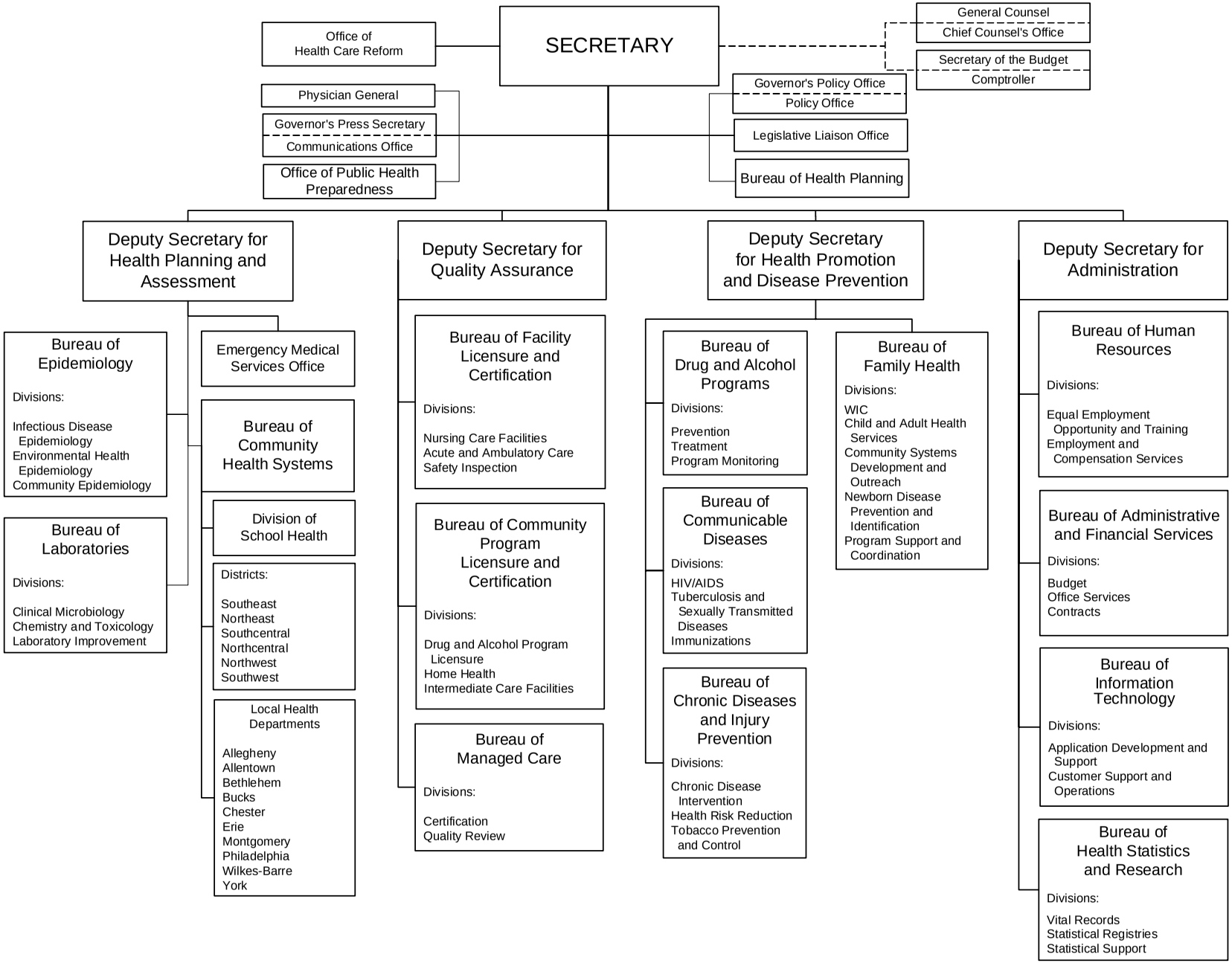
DEPARTMENT OF HEALTH
PROPOSED 9/23/05